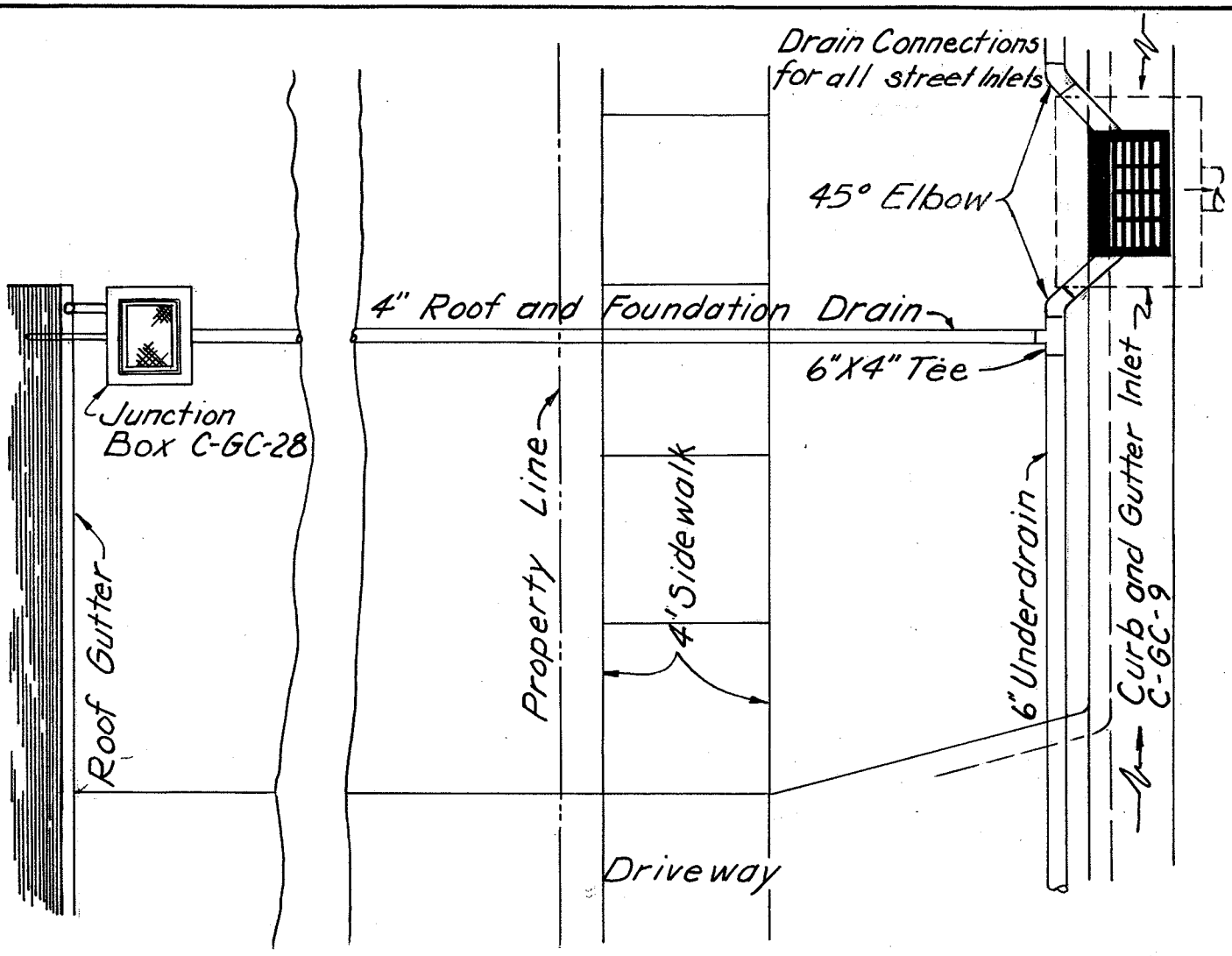

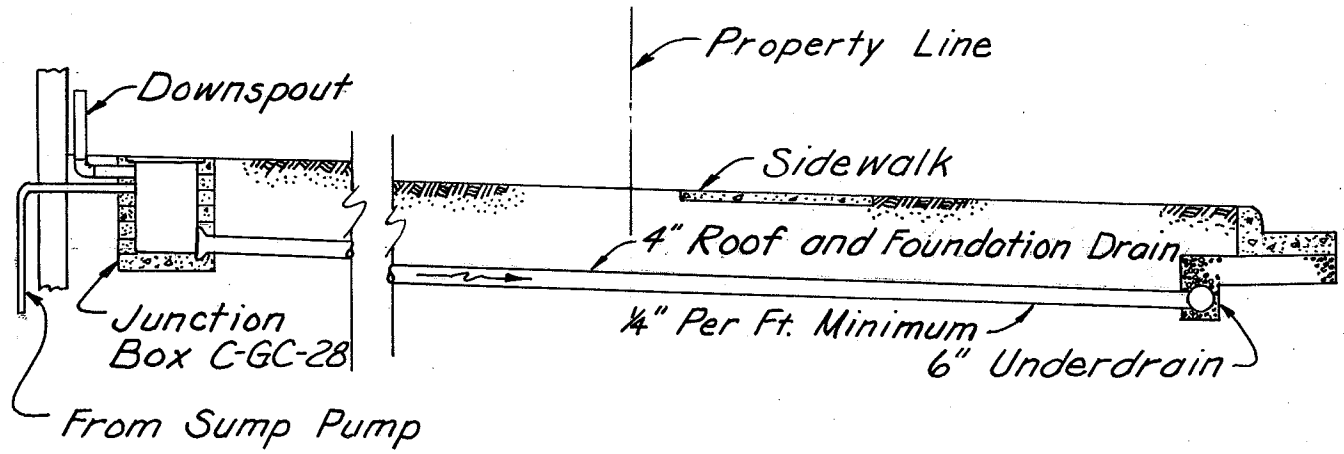

1/2

Approved 11 Sept 73
Date

City Engineer

TYPICAL DETAIL DRAIN CONNECTIONS

City of Grove City
Ohio

Standard
Construction Drawing

Rev. 11-4-77

C-GC-29

All street inlets will have two (2) underdrain connections, as shown.

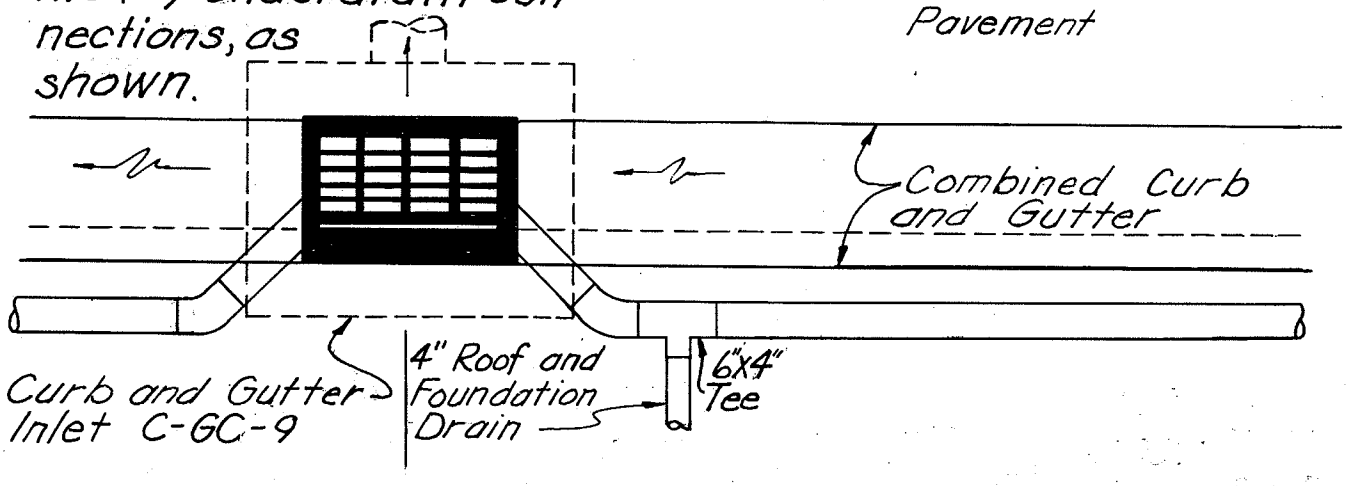

Plan

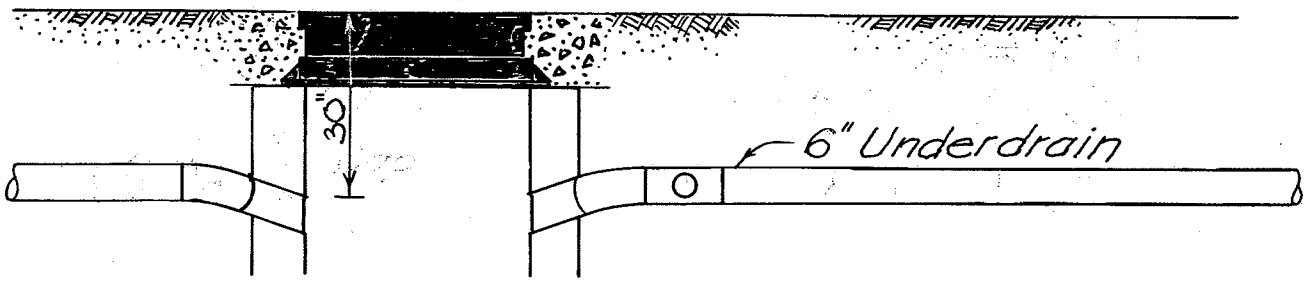

Profile

DEFLECTION TEST:

When 6-inch underdrain is in place with backfill and grading complete, it shall be tested for deflection and freedom of obstruction by passing a minimum 5-inch mandrel through the entire pipe length. No 6-inch underdrain which fails to pass this test will be accepted by the City of Grove City until all repairs are retested. 2/2

Approved 11 Sept 73 Date City Engineer	TYPICAL DETAIL DRAIN CONNECTIONS	City of Grove City Ohio Standard Construction Drawing Rev. 11-4-77 C-GC-29